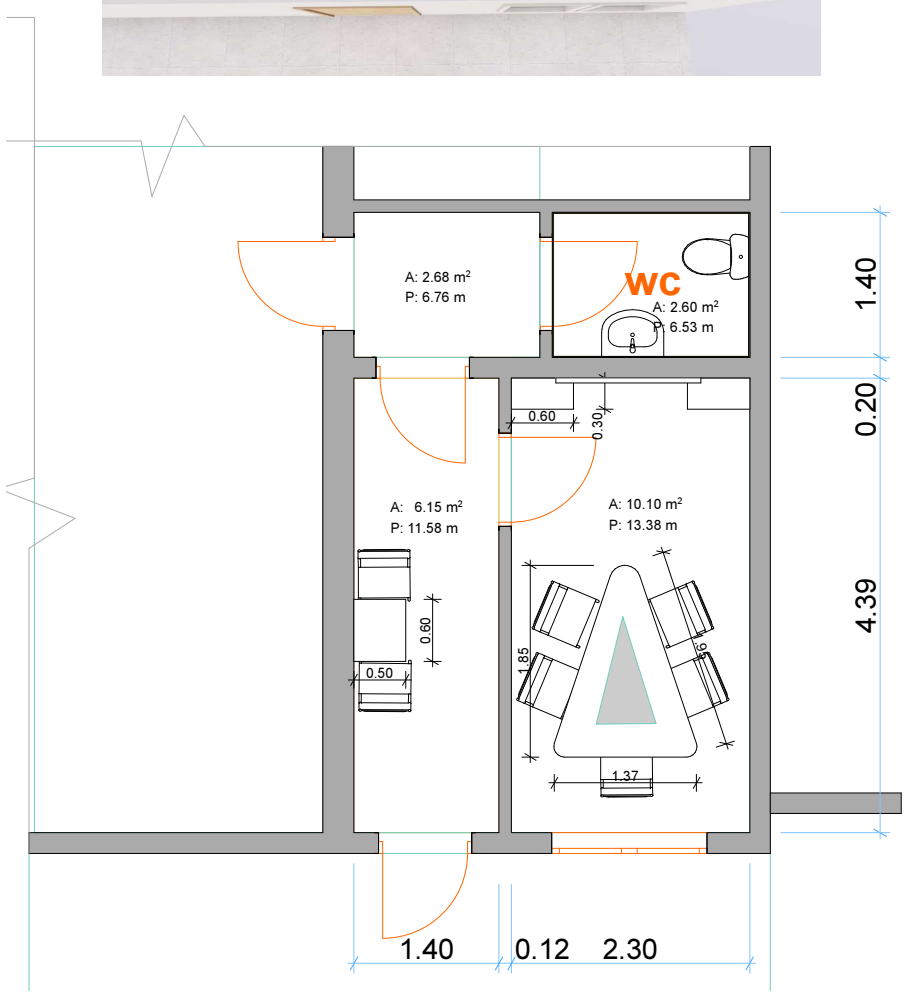ახალციხის აუდიტორიის ოთახი (1:70)