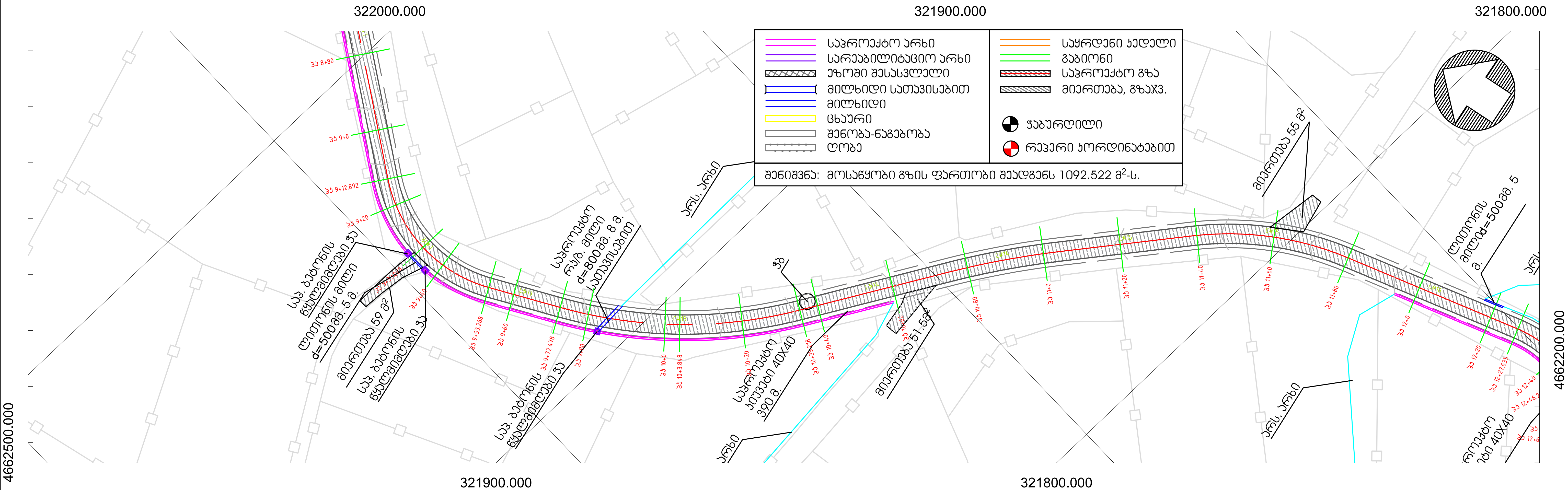

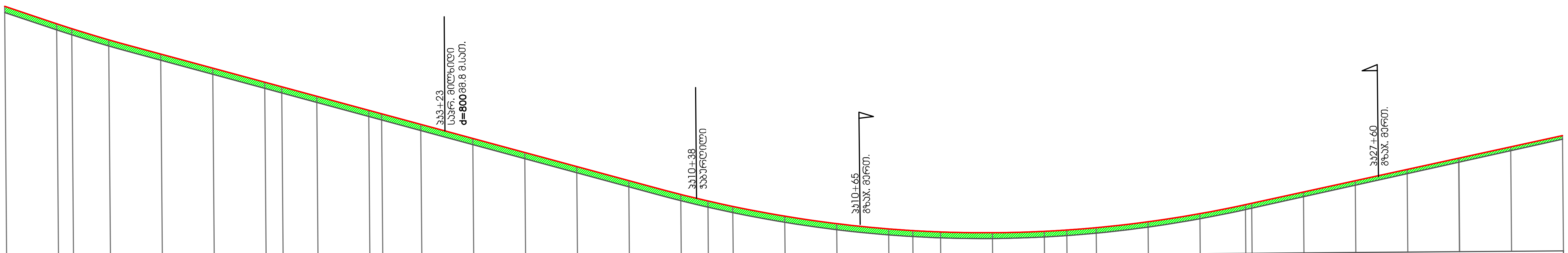

მასშტაბი:
ჰორიზონტალური მ 1:1000
ვერტიკალური მ 1: 100

DATUM 290.00

VERTICAL GEOMETRY / ვერტ. გეომეტრია (მანძილი მ. / ქანობი %): -6.87% | VC/მ.ს 14.99, A.D./ქანობი 1.30%, IP CH/ჯპ. 916.407, R/რ1151.96 | 101.644, -5.57% | VC/მ.ს 113.66, A.D./ქანობი 9.77%, IP CH/ჯპ. 1082.373, R/რ1163.54 | 75.223, 4.20%

CHAINAGE / მანძილები (მ.)	CUT/FILL DEPTH / მუშა ნიშნულები (მ.)	DESIGN LEVEL / საპრ. ნიშნულები (მ.)	EXISTING LEVEL / არს. ნიშნულები (მ.)
900.000	0.240	299.876	299.64
908.914	0.240	299.264	299.02
910.000	0.240	299.190	298.95
912.892	0.240	298.997	298.76
916.407	0.240	298.773	298.53
920.000	0.240	298.555	298.32
923.900	0.240	298.331	298.09
930.000	0.240	297.992	297.75
	0.240		
940.000	0.240	297.435	297.19
950.000	0.240	296.877	296.64
953.268	0.240	296.695	296.46
960.000	0.240	296.320	296.08
970.000	0.240	295.763	295.52
972.478	0.240	295.625	295.39
980.000	0.240	295.206	294.97
990.000	0.240	294.649	294.41
1000.000	0.240	294.092	293.85
	0.240		
1010.000	0.240	293.535	293.30
1020.000	0.240	292.978	292.74
1025.544	0.240	292.669	292.43
1030.000	0.240	292.430	292.19
1035.218	0.240	292.171	291.93
1040.000	0.239	291.954	291.71
1050.000	0.238	291.564	291.33
1060.000	0.235	291.260	291.02
1070.000	0.232	291.042	290.81
1074.652	0.231	290.970	290.74
1080.000	0.229	290.910	290.68
1082.373	0.228	290.891	290.66
1090.000	0.224	290.864	290.64
1090.360	[illegible]	290.864	290.64
1100.000	0.219	290.904	290.68
1104.338	0.216	290.948	290.73
1110.000	0.213	291.030	290.82
1120.000	0.206	291.241	291.04
1130.000	0.198	291.539	291.34
1138.793	0.181	291.872	291.68
1139.203	0.180	291.889	291.70
1140.000		291.923	291.73
1150.000	0.182	292.342	292.16
1160.000	0.173 / 0.173	292.762	292.59
1170.000	0.164	293.182	293.02
1179.947	0.156	293.599	293.44
1180.000		293.602	293.45
1190.000	0.147	294.021	293.87
1200.000	0.138	294.441	294.30

HORIZONTAL GEOMETRY / ჰორიზ. გეომეტრია: 78.448, 226°37'14" | R36.682, A40.376 | 19.209, 163°33'16" | R120.000, A62.740 | 39.434, 133°35'54" | R223.845, A29.687 | 34.455, 141°11'49" | R79.989, A41.154 | 47.688, 170°40'30"